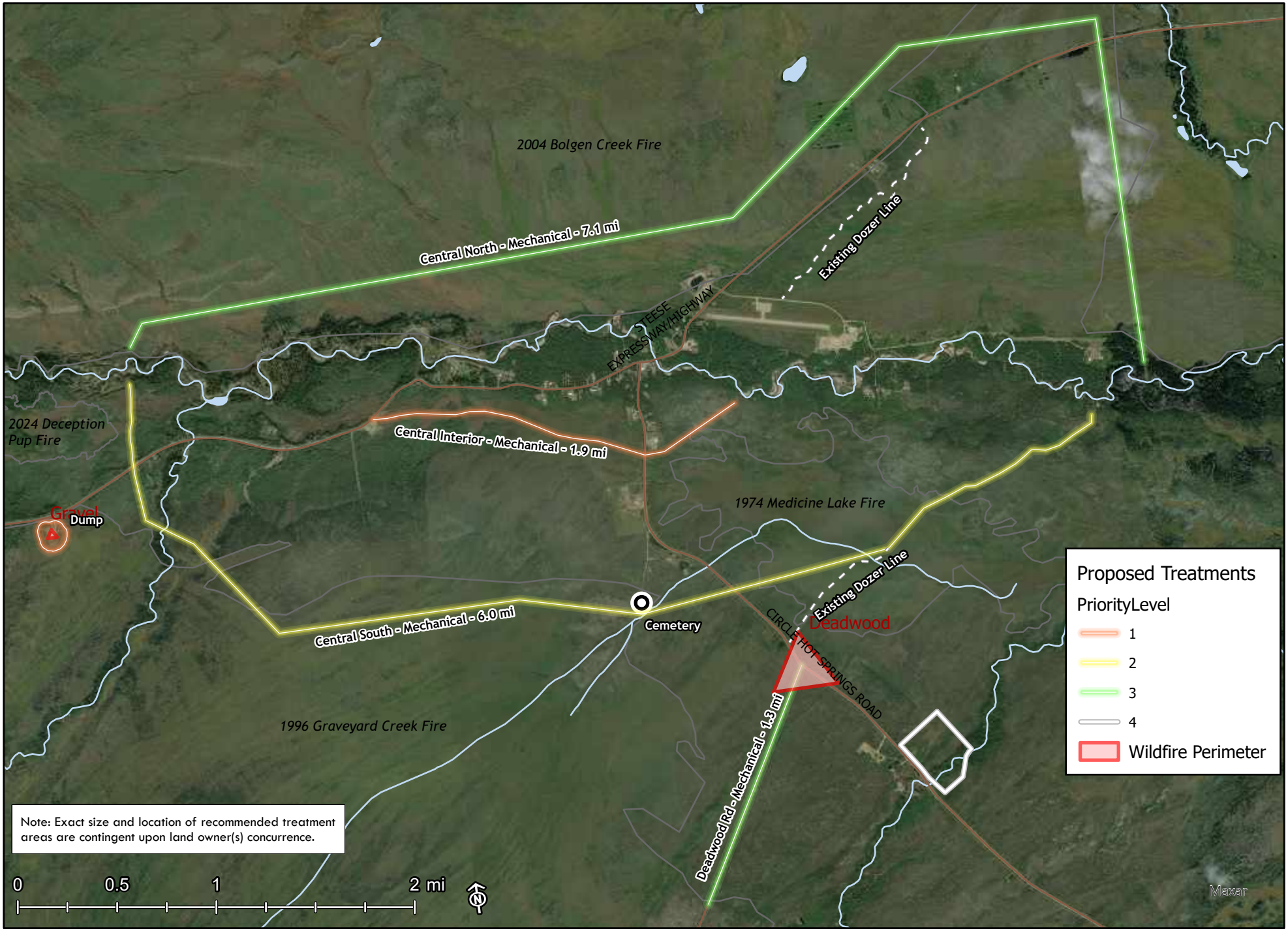# Central: Treatment Priorities and Ownership